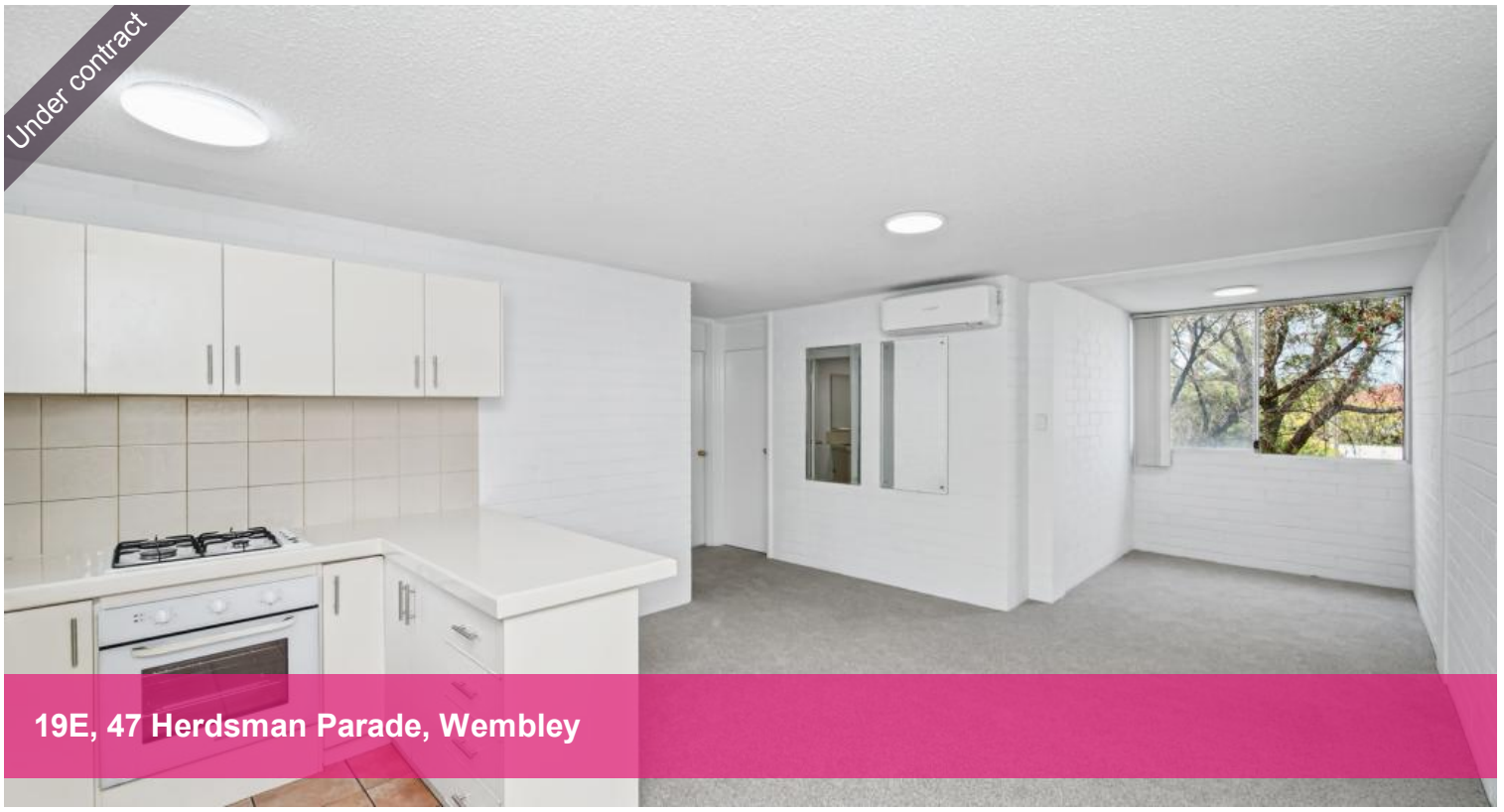

19E, 47 Herdsman Parade, Wembley







This Freshly Updated Wembley Abode Is Move In Ready

2 1 1 69m2

Positioned in the highly convenient suburb of Wembley, this well presented two bedroom, one bathroom unit presents an exciting opportunity for those looking to enter the property market, secure an investment or enjoy an easy care lifestyle.

Freshly updated with internal paint throughout, new carpets and new lighting, this home offers a refreshed feel and a welcoming setting for everyday living. With the dining/living area overlooking the beautifully maintained gardens, surrounding you with a tranquil atmosphere.

Located in a well connected lifestyle suburb, the property offers convenient access to local shopping, public transport, cafes and surrounding recreational spaces. With everyday amenities close at hand and the convenience of Perth's CBD within easy reach.

PROPERTY FEATURES:
• Freshly painted internally throughout
• Brand new carpets
• New lighting throughout
• Two well proportioned bedrooms
• Central bathroom
• Practical layout with a dining and living space overlooking beautiful well maintained gardens
• One dedicated car space

Price	From $429,000
Property Type	Residential
Property ID	33849
Land Area	69 m2
Floor Area	50 m2

Agent Details

Jonathan Durrant - 0438 909 480

Office Details

Xceed Real Estate - Sales
Level 8, 3 Hasler Road Herdsman, WA, 6017 Australia
08 9207 2088

XCEED REAL ESTATE

For more information or to arrange an inspection, contact Jonathan today on 0438 909 480.

The above information provided has been furnished to us by the vendor/s. We have not verified whether or not that information is accurate and do not have any belief in one way or the other in its accuracy. We do not accept any responsibility to any person for its accuracy and do no more than pass it on. All interested parties should make and rely upon their own inquiries in order to determine whether or not this information is in fact accurate.