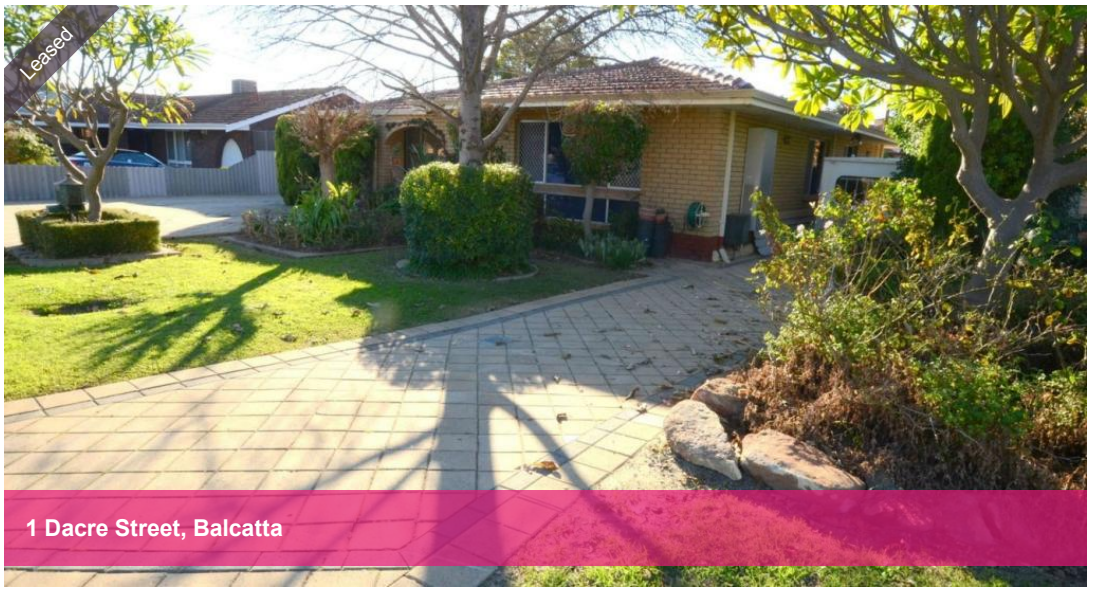







Convenient Living in Prime Location!

To enquire about inspection times for this property, please click Get in touch to register your interest. You will then be notified of the inspection times when they become available.
Home open dates and times are subject to change so it is essential you register so that we can keep you informed

Please note - you must inspect the property prior to applying. We accept Snug applications once you have viewed the property.

3 1 2

Price	$680 per Week
Property Type	Rental
Property ID	32798

Agent Details

Molly Michell - 08 9207 2088

Office Details

Xceed Real Estate - Property Management
Level 8, 3 Hasler Road Herdsman,
WA, 6017 Australia
08 9207 2088

This easy living, unfurnished 3-bedroom home offers comfort, space, and convenience in a highly sought-after location. All bedrooms are carpeted and fitted with ceiling fans, with built-in robes, providing year-round comfort alongside the split system air conditioner servicing the living areas.

The home features a light-filled separate lounge and formal dining area, both carpeted for added comfort. The functional kitchen is equipped with a gas cooktop and ample cupboard space, flowing out to an undercover outdoor entertaining areaideal for relaxing or hosting guests. With easy-care gardens and ample parking space for multiple vehicles at the front, this property is both practical and inviting.

Ideally located close to Karrinyup Shopping Centre, along with nearby shops, cafs, and restaurants, this home offers a lifestyle of convenience and comfort.

Property Features Include:
- Unfurnished
- 3 good-sized bedrooms, 1 bathroom
- Carpeted bedrooms with ceiling fans
- Built-in robes to all bedrooms
- Split system air conditioner
- Separate lounge and formal dining areas
- Carpeted living areas
- Kitchen with gas cooktop & ample cupboard space
- Undercover outdoor entertaining area
- Easy-care gardens
- Space for multiple cars at the front of the property
- Close to Karrinyup Shopping Centre, shops, cafs & restaurants.

Available: Now!

Please include a cover letter with your application.

Life is Better with Xceed!

The above information provided has been furnished to us by the vendor/s. We have not verified whether or not that information is accurate and do not have any belief in one way or the other in its accuracy. We do not accept any responsibility to any person for its accuracy and do no more than pass it on. All interested parties should make and rely upon their own inquiries in order to determine whether or not this information is in fact accurate.