

Leased

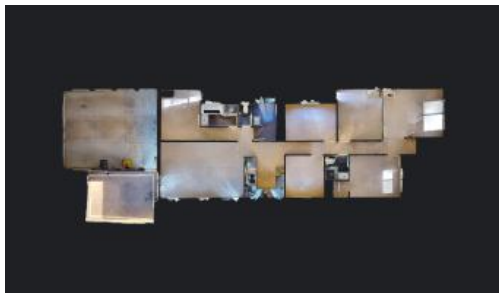

2/113 Glasshouse Drive, Banksia Grove



Welcome to Glasshouse!

Practical and modern living awaits you from within the walls of this fantastic 5 bedroom, 2 bathroom villa that sits on a low maintenance block. This home is conveniently located close to all of your everyday amenities - the popular St. John Paul Catholic Primary School only minutes' drive from your front doorstep whilst the likes of Banksia Grove Village Shopping Centre, Banksia Grove Primary School, The Duke Bar and Bistro, Carramar Golf Course, Mitchell Freeway are just minutes away.

Features:

- 5 Bedrooms
- 2 Bathrooms
- Theatre room/ Study
- Open plan kitchen/living
- Evaporative A/C throughout
- Modern kitchen with plenty of storage
- Double lock up garage
- Paved courtyard

Pets: Pets considered

Available: Now

Lease term: Minimum 12 month lease

Please include a cover letter in your application.

HOW TO BOOK AN INSPECTION FOR THIS PROPERTY:

 5  2  2

Price	\$600 per week
Property Type	Rental
Property ID	31259

Agent Details

Office Details

Xceed Real Estate - Property Management
Level 8, 3 Hasler Road Herdsman,
WA, 6017 Australia
08 9207 2088

XCEED 
REAL ESTATE

If you would like to book an inspection for this property, then simply scroll down past the description and click the 'Book an Inspection Time' button and select from one of the available times. 2apply applications will be accepted once the property has been viewed.

Home open dates and times are subject to change so it is essential you register so that we can keep you informed.

If no time is currently available, register your interest and you will be alerted when the next inspection time is scheduled.

Life is better with Xceed®!

The above information provided has been furnished to us by the vendor/s. We have not verified whether or not that information is accurate and do not have any belief in one way or the other in its accuracy. We do not accept any responsibility to any person for its accuracy and do no more than pass it on. All interested parties should make and rely upon their own inquiries in order to determine whether or not this information is in fact accurate.