

Leased

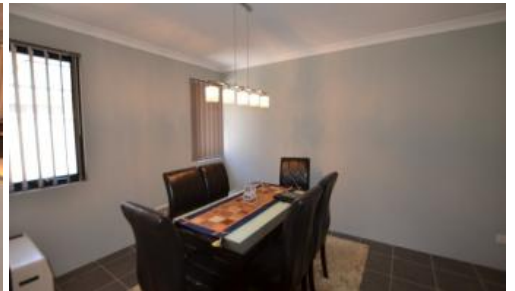

22 Barbarossa Drive, Caversham



Executive Modern Living

This executive home boasts quality and comfort. Easy access to Reid Highway & Perth Airport and minutes away from Perth's Swan Valley wine region.

Features:

- 4 large bedrooms
- 2 bathrooms
- Theatre room
- Open plan kitchen/meals/living
- Ducted evaporative A/C throughout
- Large outdoor entertainment area with ceiling fan
- Double remote garage
- Easy care lawns and gardens
- Storeroom
- Alarm System

Available: Now

Lease term: Minimum 12 month lease

Please include a cover letter in your application.

HOW TO BOOK AN INSPECTION FOR THIS PROPERTY:

If you would like to book an inspection for this property, then simply scroll down past the description and click the 'Book an Inspection Time' button and select from one of the available times. 2apply applications will be accepted

🛏 4 🚿 2 🚗 2 📏 515 m2

Price	\$750 per week
Property Type	Rental
Property ID	30810
Land Area	515 m2
Floor Area	185 m2

Agent Details

Gary Birkinshaw - 08 9207 2088

Office Details

Xceed Real Estate - Property
Management
Level 8, 3 Hasler Road Herdsman,
WA, 6017 Australia
08 9207 2088

XCEED 
REAL ESTATE

once the property has been viewed.

Home open dates and times are subject to change so it is essential you register so that we can keep you informed.

If no time is currently available, register your interest and you will be alerted when the next inspection time is scheduled.

Life is better with Xceed®!

The above information provided has been furnished to us by the vendor/s. We have not verified whether or not that information is accurate and do not have any belief in one way or the other in its accuracy. We do not accept any responsibility to any person for its accuracy and do no more than pass it on. All interested parties should make and rely upon their own inquiries in order to determine whether or not this information is in fact accurate.