

Leased

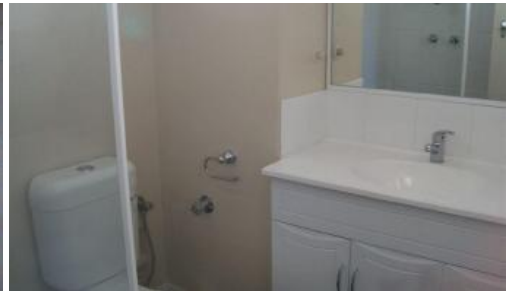

20/245 Cambridge Street, Wembley



Ultimate Location

Easy walk to Subiaco cafe strip and train station, bus at your door and all from your perfectly situated, secure, one bedroom apartment with private balcony in sought after area.

Features:

- Unfurnished
- Top floor unit - 3rd floor - no lift
- Renovated kitchen with gas cooking
- Modern bathroom
- Spacious bedroom with built in wardrobe
- Split System air conditioner & ceiling fans
- Balcony
- Rear laneway access to secured car park with new electronic gates
- One secure car bay
- Communal laundry in complex.
- Security door and security screens over windows.

Please include a cover letter in your application.

Lease Terms:

Pets: Sorry, no pets

Lease: The minimum lease term is 6 months

HOW TO BOOK AN INSPECTION FOR THIS PROPERTY:

If you would like to book an inspection for this property, then simply scroll

🛏 1 🚶 1 🚗 1

Price	\$450 per Week
Property Type	Rental
Property ID	29841

Agent Details

Office Details

Xceed Real Estate - Property Management
Level 8, 3 Hasler Road Herdsman,
WA, 6017 Australia
08 9207 2088

XCEED 
REAL ESTATE

down past the description and click the 'Book an Inspection Time' button and select from one of the available times.

Home open dates and times are subject to change so it is essential you register so that we can keep you informed.

If no time is currently available, register your interest and you will be alerted when the next inspection time is scheduled.

Due to the sheer volume of inquiries, we receive in this market, we cannot accommodate private inspections or video inspections so please ensure you or a representative for you attends the scheduled time booked

The above information provided has been furnished to us by the vendor/s. We have not verified whether or not that information is accurate and do not have any belief in one way or the other in its accuracy. We do not accept any responsibility to any person for its accuracy and do no more than pass it on. All interested parties should make and rely upon their own inquiries in order to determine whether or not this information is in fact accurate.