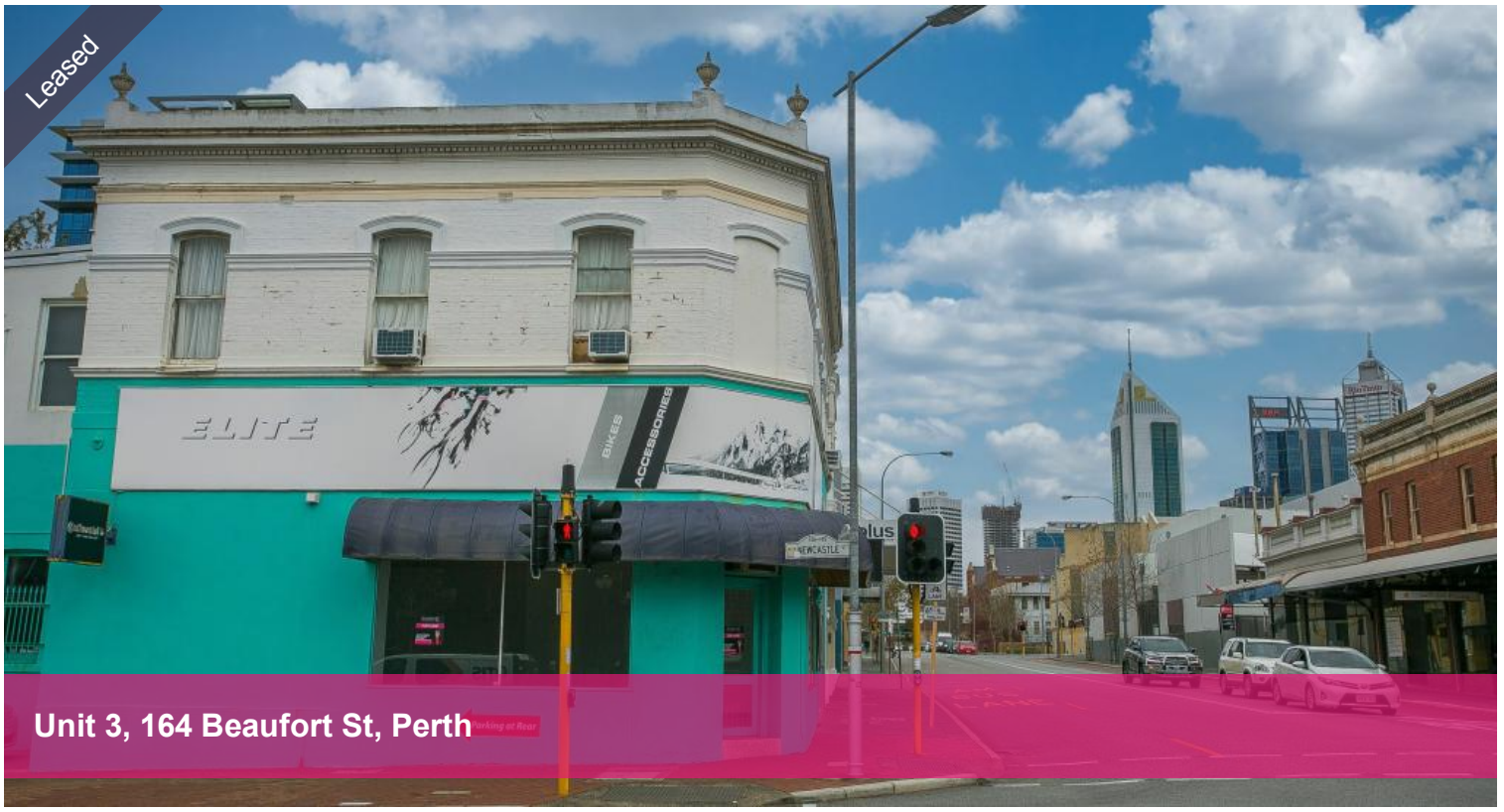

Unit 3, 164 Beaufort St, Perth

SORT AFTER UPSTAIRS OFFICE!

- situated on the top level
- approx 20m2 office
- A/C & window treatments
- common facilities
- one carbay

The above information provided has been furnished to us by the vendor/s. We have not verified whether or not that information is accurate and do not have any belief in one way or the other in its accuracy. We do not accept any responsibility to any person for its accuracy and do no more than pass it on. All interested parties should make and rely upon their own inquiries in order to determine whether or not this information is in fact accurate.

Price	$5000 p.a. plus outgoings plus GST
Property Type	Commercial
Property ID	28328
Office Area	20 m2

Agent Details

Jackie Skubevski - 0428 820 052

Office Details

Xceed Real Estate - Commercial Leasing & Sales
Level 8, 3 Hasler Road Herdsman, WA, 6017 Australia
08 9207 2088

XCEED REAL ESTATE