

Leased

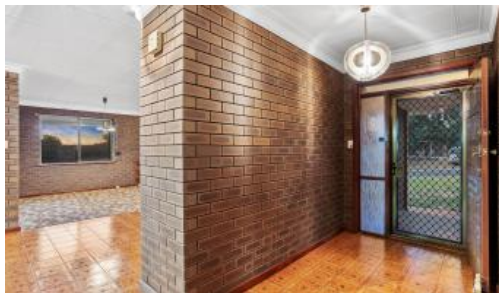

10 The Ramble, Woodvale



## ORIGINAL CHARMER!

The location is the winner! Walk to Woodvale Shopping Centre, bus routes on Whitfords Ave and Whitfords Train Station. Nearby you have Woodvale Secondary College, local primary schools and a little further, Westfield Whitfords Shopping Centre. Take advantage of the picturesque Lake Goollelal and Yallagonga Regional Park all close by.

- 4 Bedrooms
- 2 Bathrooms
- Large step-down lounge room
- Dining
- Games room with built in bar area
- Kitchen
- Electric oven
- Gas cook top
- Laundry with shower
- Large double workshop with plumbing
- Security doors and windows
- Wisper quiet Cul de Sac location
- Pets considered on application

## HOW TO BOOK AN INSPECTION FOR THIS PROPERTY

If you would like to book an inspection for this property, then simply scroll down past the description and click the 'Book an Inspection Time' button and select from one of the available times. If no time is currently available, register your interest and you will be alerted when the next inspection time is

🛏 4 🚶 2 🚗 2

**Price** \$530.00 Per Week  
**Property Type** Rental  
**Property ID** 27520

### Agent Details

Kristie-Lee Newnham - 08 9207 2088

### Office Details

Xceed Real Estate - Property Management  
Level 8, 3 Hasler Road Herdsman, WA, 6017 Australia  
08 9207 2088

**XCEED**   
**REAL ESTATE**

scheduled Happy house-hunting!

**IMPORTANT INFORMATION:**

1. Every person attending a home open needs to register their details individually and separately - anyone over 18 not registered may be denied entry due to capacity and Covid Register compliance
2. If there is no home open time listed, register your interest and you will be alerted when a time is booked - please do not enquire requesting a viewing as you will not receive a response
3. Due to the sheer volume of enquiries, we receive in this market, we cannot accommodate private inspections so please ensure you or a representative for you attends the scheduled time booked
4. If you live outside of the Perth Metro area and physically cannot attend a viewing or have a representative attend for you, please email the leasing consultant direct to discuss.

*The above information provided has been furnished to us by the vendor/s. We have not verified whether or not that information is accurate and do not have any belief in one way or the other in its accuracy. We do not accept any responsibility to any person for its accuracy and do no more than pass it on. All interested parties should make and rely upon their own inquiries in order to determine whether or not this information is in fact accurate.*