

Midland





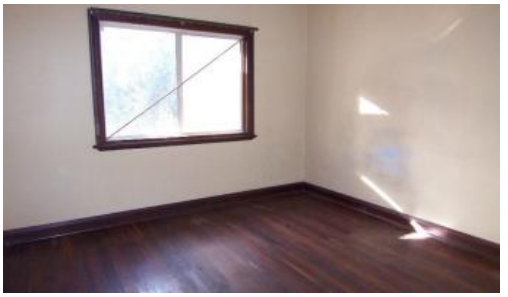

Looking for a prime development site?

This 2brm fibro home on 1012 sqm block (r60) is very tired, almost rentable with some tlc but demolition to realise its full potential as a five unit site is the most likely outcome.

Sitting vacant so you can get in there right away and start having a play

A short stroll gets you to the centre of Midland, midland gate and commercial centre with all of the vibrancy that is Midlands re invigorated city centre.

Given the position and the bright future of Midland you will find anything developed here will bring you handsome profits and quick turn around

Call me now to view or get e-plan and title plan on 92072088

Jonathan Marlow

The above information provided has been furnished to us by the vendor/s. We have not verified whether or not that information is accurate and do not have any belief in one way or the other in its accuracy. We do not accept any responsibility to any person for its accuracy and do no more than pass it on. All interested parties should make and rely upon their own inquiries in order to determine whether or not this information is in fact accurate.

2 1 1,012m2

Price	SOLD
Property Type	Residential
Property ID	196
Land Area	1,012 m2

Agent Details

Jonathan Marlow - 08 9402 2299

Office Details

Xceed Real Estate - Central
3 Hasler Rd Herdsman, WA, 6017
Australia
08 9207 2088

XCEED REAL ESTATE