

Sold

Unit 10, 77 Short Street, Joondanna

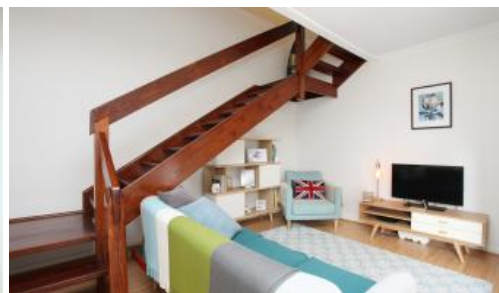

Lovely Townhouse in Parkside location

Centrally located in Joondanna, this sweet 2 bedroom, 1 bathroom townhouse in a small group presents beautifully and is close to everything!

The home has a renovated bathroom and kitchen featuring stone bench tops, glass splashback and overhead cabinets.

First home buyers and investors alike will appreciate the following aspects which make this property worth viewing:

- Attractive, well-maintained complex in quiet street
- Fantastic location opposite park
- Timber laminate flooring to kitchen, meals and living areas
- Solid jarrah staircase and flooring to bedrooms
- Two paved courtyards – front and rear
- Low maintenance gardens
- Security screens on doors and windows
- Covered parking bay, with additional parking for visitors
- Master bedroom with huge built-in robe and split system air cond.

The location of this property is hard to beat! Just minutes to the popular café precincts of Mount Hawthorn, Leederville, North Perth and Mount Lawley, as well as Glendalough Station and Freeway access.

Also within easy reach are Terry Tyzack Leisure Centre, ECU Mount Lawley campus and Westfield Innaloo shopping centre.

Currently occupied by excellent tenants paying \$330 per week – lease expires 16/10/2020 and tenants happy to stay on.

🛏 2 🚿 1 🚗 1

Price

SOLD

Property Type

Residential

Property ID

16659

Agent Details

Office Details

Xceed Real Estate - Central
3 Hasler Rd Herdsman, WA, 6017
Australia
08 9207 2088

XCEED 
REAL ESTATE

This really is an absolute gem and won't last long – register your interest today with Graeme Correy from Xceed Real Estate, on 0419 902 309.

The above information provided has been furnished to us by the vendor/s. We have not verified whether or not that information is accurate and do not have any belief in one way or the other in its accuracy. We do not accept any responsibility to any person for its accuracy and do no more than pass it on. All interested parties should make and rely upon their own inquiries in order to determine whether or not this information is in fact accurate.