

22 Wannell St, Queens Park





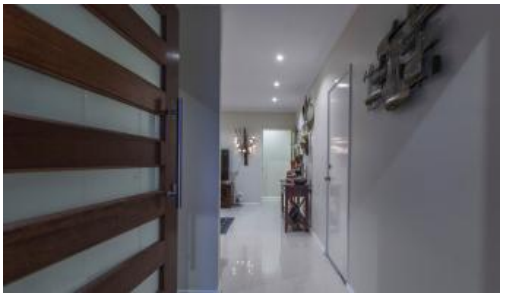

A Little Bit Fancy

This impressive near new rear 4brm 2bth home raises the bar with Mercedes Benz finishes.

The open plan living is shared by a kitchen that makes a statement in class with EssaStone benchtops and glass splashbacks.

This area merges with the outdoor entertaining zone, through double-glazed bifold doors custom made from Meranti Timber, where you'll feel relaxed in your Balinese-feel thatched gazebo with timber decking.

Complimenting this the garage has been converted to a fully lined theatre which can easily be reversed if keeping your cars warm at night is important to you.

Plenty of storage is available with 30sqm of lined attic space.

Set in a whisper quiet location walking distance from acres of family friendly parklands which is the locals' best kept secret.

A short walk takes you to your choice of schools and Westfield Carousel is only minutes away by car. The bus is at the end of the street also so this is one to place on top of your must see list.

The owners have reluctantly decided to let us sell another one, call me on 0413833332 before they change their minds!

The above information provided has been furnished to us by the vendor/s. We have not verified whether or not that information is accurate and do not have any belief in one way or the other in its accuracy. We do not accept any responsibility to any person for its accuracy and do no more than pass it on. All interested parties should make and rely upon their own inquiries in order to determine whether or not this information is in fact accurate.

4 2 3

Price	SOLD
Property Type	Residential
Property ID	1054

Agent Details

Jonathan Marlow - 08 9402 2299

Office Details

Xceed Real Estate - Central
3 Hasler Rd Herdsman, WA, 6017
Australia
08 9207 2088

XCEED REAL ESTATE