

Leased

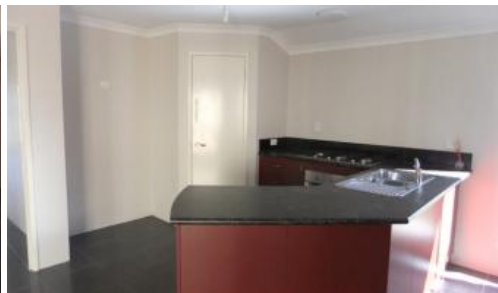

22 Capitol Turn, Clarkson



CONVENIENT LOCATION!

This cute cottage home is set up high from the street in a great location opposite Clarkson Station perfect for the commute to work!

Features:

- 3 bedrooms
- 2 bathrooms
- Kitchen with gas cooktop & dishwasher
- Theatre room
- A/C to master bedroom and living area
- Low maintenance gardens
- Paved rear courtyard
- Double remote garage to rear

Pets: Small pet considered

Available: 2nd April

Lease term: Minimum 12 month lease

Please include a cover letter in your application.

HOW TO BOOK AN INSPECTION FOR THIS PROPERTY:

If you would like to book an inspection for this property, then simply scroll down past the description and click the 'Book an Inspection Time' button and select from one of the available times. 2apply applications will be accepted once the property has been viewed.

Home open dates and times are subject to change so it is essential you

🛏 3 🚿 2 🚗 2 📏 300 m2

Price	\$550 per week
Property Type	Rental
Property ID	30014
Land Area	300 m2
Floor Area	138 m2

Agent Details

Gary Birkinshaw - 08 9207 2088

Office Details

Xceed Real Estate - Property
Management
Level 8, 3 Hasler Road Herdsman,
WA, 6017 Australia
08 9207 2088

XCEED 
REAL ESTATE

register so that we can keep you informed.

If no time is currently available, register your interest and you will be alerted when the next inspection time is scheduled.

Life is better with Xceed®!

The above information provided has been furnished to us by the vendor/s. We have not verified whether or not that information is accurate and do not have any belief in one way or the other in its accuracy. We do not accept any responsibility to any person for its accuracy and do no more than pass it on. All interested parties should make and rely upon their own inquiries in order to determine whether or not this information is in fact accurate.